

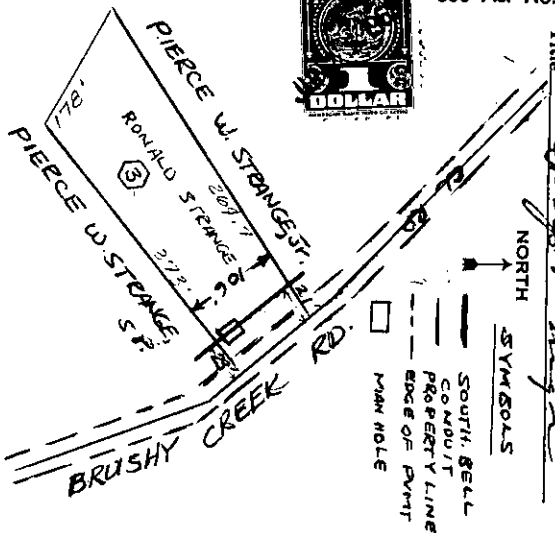

County Stamps Paid 55¢
See Act No.380 Section 1

BOOK 847 PAGE 250



The Property is bounded where the line enters and leaves this property by the property of:
PIERCE STRANGE, JR. on the N.W. and
PIERCE STRANGE, SR. on the S.E.
The poles (or stakes) have the following identification:
to
Authority: S-5529 Classification H-C
Area Greenville Co
Approved [Signature]
Title [Signature]

Name and Post Office Address of Grantor: RONALD STRANGE
BRUSHY CREEK RD. RTE 9
TRYLORS, S.C.
Toll Line (Name)
Or Exchange Line (Exchange)
Tributary to

33188

GEP 47.101 GENERAL PERMIT (INDIVIDUAL) Form 8416 Nov. 54

Received of the SOUTHERN BELL TELEPHONE AND TELEGRAPH COMPANY 106 AND --- \$100 Dollars in consideration of which (I) (We) hereby grant said Company, its associated and allied companies, their respective licensees, successors and assigns, the right to construct, operate and maintain a line of communication consisting of such poles, wires, cables, conduits, guys, anchors and other necessary appurtenances as from time to time are required upon, across, over and/or under that certain tract of land situated in GREENVILLE County, State of SOUTH CAROLINA, to-wit: THAT TRACT OF LAND LYING S.W. OF BRUSHY CREEK RD. AND BOUNDED ON THE N.W. BY PIERCE STRANGE, JR. AND ON THE S.E. BY PIERCE STRANGE, SR. and upon, along and under the roads, streets, or highways adjoining or through said property with the right to permit the attachment of and/or carry in conduit wires and cables of any other person or company for communications purposes or for the transmission and distribution of electric power and the right of ingress and egress to said premises at all times for the purpose of inspecting and maintaining said line and with the right to clear and keep cleared all trees, undergrowth or other obstructions within a strip of land feet on each side of the center of said line and to trim and cut and keep trimmed and cut all dead, weak, leaning or dangerous trees which might reach said line in falling; including the right to relocate said line on said premises to conform to any future highway relocation, widening or improvement; the said sum being received in full payment for the rights herein granted.

Signed, sealed and delivered in the presence of:
[Signature]

Executed JUNE, 17, 1968
[Signature] (SEAL)
RONALD G. STRANGE (SEAL)

GEP 47.101 ACKNOWLEDGMENTS For Use in South Carolina Individual Form Form 8435 Nov. 54

[Signature]
STATE OF SOUTH CAROLINA }
COUNTY OF GREENVILLE } ss.
Personally appeared before me HARRY PARKER, JR.
and made oath that (he) (she), with PIERCE STRANGE, SR. saw the within named RONALD STRANGE
sign, seal, and deliver as (his) (her) (their) act and deed the within written instrument, and that (he) (she) with the said PIERCE STRANGE, SR. witnessed the execution thereof.

Sworn to before me this 21 day of June A.D. 1968

[Signature]
Notary Public Recorded June 25, 1968 At 4:55 P.M. # 33188